

MESSAGE FROM THE ASSOCIATE DEAN- M.A."Tonette" Krousel-Wood, MD, MSPH

Tulane MD/MPH 2024 Graduates finished their combined medical and public health training in style! As the first cohort to enroll in the SOM during the COVID-19 Pandemic, it was a special time for in-person ceremonies and celebration as many did not have formal college graduation experiences due to COVID-19 restrictions. We 'toasted' our 2024 graduates at the first (and hereafter annual) Tulane MD/MPH Graduation Social. It was a perfect way to reflect on our graduates accomplishments through their training, community outreach, and scholarship and their pathway forward as future physicians and medical leaders.

Entering into the Tulane MD/MPH Program's 53rd year with over 1300 graduates to date, there is continued high interest in the combined degree program with an increase in number of enrollees over prior years. With nearly 150 students (T1-T4) currently enrolled (53% women, 29% non-white), the program remains committed to advancing equitable clinical and public health practice with a highly trained and diverse workforce equipped with the skills to practice at the interface of medicine and public. Our students' demonstrated commitment to the integration of social and behavioral disparities and access to healthcare, chronic disease risk throughout the life course, advances in cancer treatment and international public health issues have led to an impressive number of scholarly works, grant funding, awards and honors. Importantly, our students are dedicated to improving health in underserved and underrepresented communities by learning and supporting efforts at the Violence Prevention Institute, Ozanam Inn, Formerly Incarcerated Transitions Clinic, Luke's House Clinic, Louisiana Department of Health, DePaul Community Health Centers, Crescent Care, Children's Hospital Parenting Center, Center for Transgender and Gender Expansive Health, US Department VSFS Program, The Naloxone Project and Bwindi Community and Hospital Buhoma in Uganda. Many thanks to our mentors, advisors, and program support (Dr. DalCorso, Rachael Currier and Taylor Schwab) for their ongoing support.

Further, the MD/MPH Class of 2024 matched in excellent residency programs in 17 different states and 11 different specialties (15 in primary care and 21 in sub-specialties). Additionally, our National Institutes of Health-funded TL1 Pre-doctoral Research Training Program in partnership with the University of Alabama at Birmingham (UAB) Center for Clinical and Translational Science (CCTS) has successfully trained a total of 25 Tulane pre-doctoral students (over 3 funding cycles) in translational research in a year-long mentored research program designed to prepare translational thinkers to address acute and chronic conditions affecting the Gulf South and related health disparities. Many of our students gave poster and oral presentations at the Southern Society for Clinical Investigation's Southern Regional Meeting and the National ACTS Advancing Clinical and Translational Science Meeting to present their research. Many thanks to our donors who provide funding for scholarships and for student travel to attend professional meetings! Through these opportunities, our students learn how to practice at the interface of medicine and public health to improve health of individuals and communities.

This edition of the newsletter highlights some of the achievements of the MD/MPH Class of 2024 and recognizes our current MD/MPH students and recent graduates who received research scholarships and awards. Please let us know how you are using your combined degree and share your recent updates that can be featured in future editions of our newsletter. We want to hear from you! Please visit our website at <https://sph.tulane.edu/mdmph/home> to view more information about our programs and related opportunities. Your continued support and engagement are greatly appreciated!



MD/MPH Graduation Social 2024

ALUMNI SPOTLIGHT

Mark Huffman, MD, MPH (2003 graduate) is the William Bowen Professor of Medicine and Co-Director of the Global Health Center at Washington University in St. Louis. He also has an appointment as a Professorial Fellow at The George Institute for Global Health, University of New South Wales in Australia. Professor Huffman is a practicing preventive cardiologist, researcher, and educator who has more than a decade of experience in global cardiovascular disease epidemiology, clinical trials, dissemination and implementation science, and health policy research and training. His research seeks to improve global cardiovascular health and health care in low- and middle-income countries across the spectrum of disease prevention and to bring lessons learned back to the United States.



STUDENT SPOTLIGHT



Jonathan Allotey

Whilst completing his dual degrees, Jonathan was also co-creating BLAC (Brothers Linked Against Cancer). BLAC is a cancer prevention initiative designed to address racial cancer disparities through culturally sensitive educational interventions and health promotion. All while bridging the gap between research and community advocacy, Jonathan was awarded with seven grants and awards throughout his four years at Tulane, including the John Walsh MD Award for Outstanding MD/MPH Student. He also had over 10 presentations and seven publications. Post graduation, Jonathan will continue to his residency in General Surgery at University of Texas Southwestern Med School in Dallas, TX.



Tuhin Choudhary

Tuhin stated she had a desire to better understand the social determinants of health and the fight for greater healthcare equity which also motivated and caused her to change career paths and pursue medicine. On Tuhin's journey she has earned one of Tulane's most prestigious awards-The Tulane 34 Award-along with 16 other awards, honors and fellowships. She also has two publications and over seven articles, abstracts, and presentations. Tuhin will continue her passion in Medicine-Pediatrics at Tulane University School of Medicine in New Orleans, LA.



Jeffrey De Mond

Jeff has excelled in both Tulane SOM and SPHTM over the past four years. They have worked with the Office of Multicultural Affairs & Center for Public Service as a Community Engagement Advocate (CEA) to foster a campus culture of inclusion, equity, justice and empathy, to prepare students to navigate some of society's most pressing challenges related to power, oppression, and identity. Jeff also demonstrated leadership through their service as the Tulane SOM Class of 2024's Medical Student Government President. Jeff received both the E. Edward McCool, Jr., MD award presented to the medical student who best demonstrates the assets deemed central to the discipline of surgery and one of the prestigious Tulane 34 awards. They will continue their medical training in General Surgery at Oregon Health & Science University in Portland.

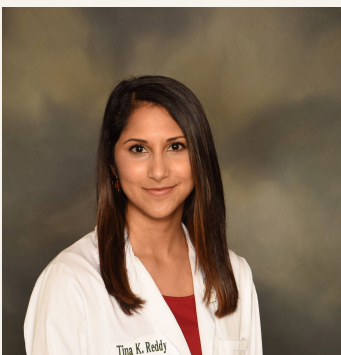

Tina Reddy

While acquiring her dual degrees, Tina was also serving as a Secretary, Vice President, and President of the Medical Student Group (MSG) of Tulane over the last four years. MSG is the governing body for all student run organizations and represents the Tulane School of Medicine student body, to the larger Tulane University community and city of New Orleans. Next to Tinas leadership, she also has over 18 research presentations and publications. She was awarded numerous graduation awards, three being the Tulane 34 Award, Order of the Gold-Tipped Stethoscope & MD/MPH Student Award for Excellence. Tina will continue her journey in Internal Medicine at Johns Hopkins Hospital in Baltimore, MD.

*"Preparing the next generation of physician scientific,
community and clinical leaders"*

2024 MD/MPH SOM & SPHTM AWARDS

MD/MPH Student Award for Excellence, R. Elise Magnus L. Memorial Achievement Award, Thomas A. Giddings, M.D. Humanitarian Award & Order of the Gold-Tipped Stethoscope : **Tina Reddy**

John Walsh MD Award for Outstanding MD/MPH Student: **Jonathan Allotey**

Tulane 34 Award & USPHS Excellence in Public Health Award: **Tuhin Choudhary**

Sidney K. Simon Memorial Prize for Tropical Medicine: **Kaitlin Cruz**

Certificate of Recognition for Excellence in Environmental Health Sciences:

Kevin Deehan **Maxwell Leonhardt**

Antonio D'Allessandro Award for Outstanding Student in the MPHTM Clinical Program:
Aprilgate Wang

Colonel Joseph Contiguglia Award for Academic & Professional Excellence in Disaster Management: **Maxwell Leonhardt**

SPHTM Dean's Scholastic 4.0 Award:

Abigail Cahill **Jillian S. Dayneka** **Sarah Greene** **Brianna Griswold** **Kevin Deehan**
Michael Glidewell **Sarah McDonough** **Jeffrey De Mond** **Dylan Pinion** **Yinghong Zhao**

Delta Omega Honorary Public Health Society:

Kaitlin Cruz **Jillian Dayneka** **Jeffrey De Mond** **Kevin Deehan** **Brianna Griswold**
Dylan Pinion

Achievement Aware in Inter-American Friendship and Understanding: **Anna Alvarado**

American Medical Women's Association Glasglow-Rubin Achievement Citation: **Abigail Cahill**

Department of Medicine Chairmans's Award: **Jillian Dayneka**

E.Edward McCool, JR., M.D. Award: **Jeffrey De Mond**

Gold Scapel Award: **Dylan Pinion**

Louisiana Academy of Family Physician Family Medicine Excellence Award: **Bridget Bunda**

Scott Gregory Kramer, M.D. Family Medicine Award: **Brianna Griswold**

Querens-Rives-Shore Award in Cardiology: **Rohit Rao**

2024 MD/MPH RESEARCH SCHOLARSHIPS

Hannah Chiu (MD/MPH 2024) was awarded the Morgadanes Research Scholarship of \$15,000 for her project "Wearable Devices For Heart Rate Variability and Vagal Tone."

Olivia French (MD/MPH 2024) was awarded the Morgadanes Research Scholarship of \$15,000 for her project "Understanding the Dynamics Between Thai Culture and Women's Health Across Generations of Thai Women."

Lixin Ji (MP/MPH 2025) was awarded the SSCI Student Research Award & Morgandanes Research Scholarship for her project "Nad Precursors Cycle Between Host Tissues and the Gut Microbiome"

Tulane University Office of Public Health & Medical Education

*"Preparing the next generation of physician scientific,
community and clinical leaders"*



Juliet Strauss

Research Topic: *Mutagenesis and treatment responses for cancers with POLE mutations*

Mentor: Zac Pursell, PhD

Achievements: 1st Place SSCI Young Investigator Award, Top 50 ACTS TS 2024 abstract

2023-2024 CCTS TL1 Scholars

Congratulations to **Juliet Strauss, Robert Clark, Claire Romaine, Katherine McKeon and Grant Talkington** for being selected as 2023-2024 Tulane CCTS TL1 Scholars! Tulane partners with the University of Alabama at Birmingham for the Clinical and Translational Science (CCTS) TL1 training program; a NIH-funded fellowship program that prepares investigators to pursue careers in health services and clinical research to address disparities and/or diseases disproportionately represented in the Deep South.



Robert Clark

Research Topic: *Immune response and gene therapy for Cystic Fibrosis*

Mentor: Jay Kolls, MD

Achievements: 2nd Place SSCI Young Investigator Award

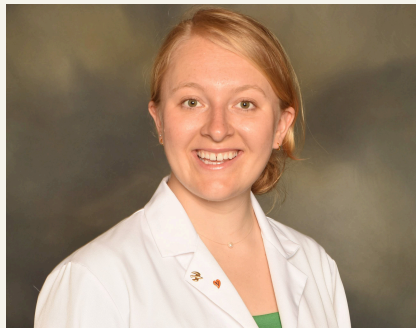

Claire Romaine

Research Topic: *Social-ecological approach to outline risks to medication adherence during disasters*

Mentor: M.A. Krousel-Wood, MD, MSPH



Grant Talkington

Research Topic: *Cognitive impact of vascular dementia and long COVID*
Mentor: Gregory Bix, MD, PhD



Katherine McKeon

Research Topic: *Serum copper and kidney function in bariatric surgery patients*

Mentor: Felicia Rabito, PhD

ALUMNI SPOTLIGHT

"A former student in French and Social Innovation and Social Entrepreneurship at Tulane and a recent graduate of Tulane's MD/MPH program in 2021, I am now a 3rd year pediatric resident and StARR Scholar. I have the privilege of dedicated time to research important health issues impacting southern youth. My research focuses on sexual health education in the Deep South and the role healthcare providers play in sexual & reproductive health education. I am passionate about helping adolescents and young adults reach their fullest potential and am committed to working, alongside my amazing mentors, towards reproductive justice for all."

- Stephanie Shea, MD, MPH



MD/MPH CLASS OF 2024 RESULTS

Another great Match showing by Tulane's MD/MPH students!

The Class of 2024 had 36 students completing the MD/MPH Program!



Match Results by Specialty

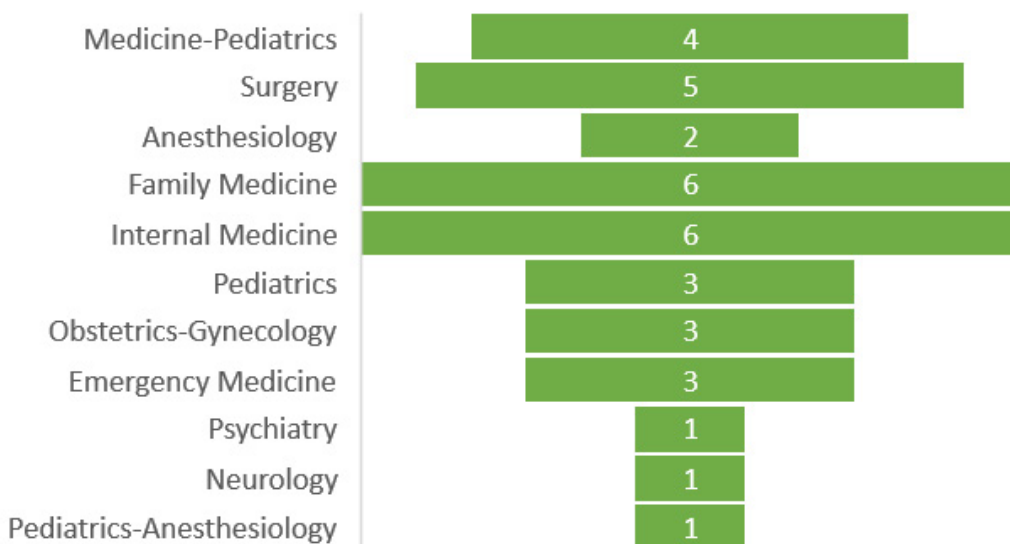

Match Results By Department

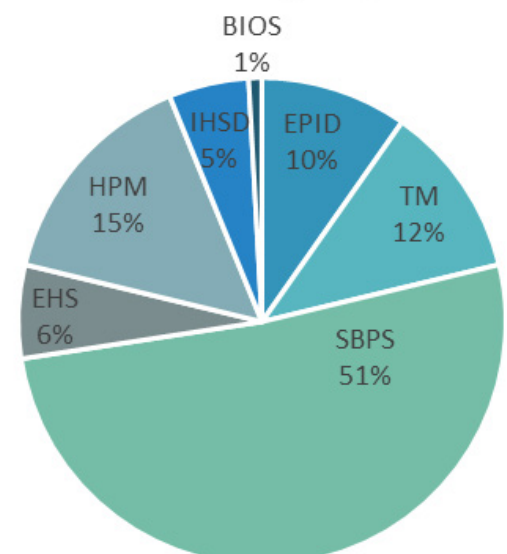

Tulane University Office of Public Health & Medical Education

"Preparing the next generation of physician scientific, community and clinical leaders"

MD/MPH PUBLICATIONS 2020-2024

1. **Allotey J**, Caposole M, Attia A, Coonan E, Noguera V, Lewis E, Bloomenthal MS, Issa P, Omar M, Aboueisha M, Crisp B, Baker J, Levy S, Galvani C. GERD-screening before bariatric surgery: the predictive value of the GERD-HRQL questionnaire score compared with preoperative EGD findings. *Surg Endosc*. 2023 Dec;37(12):9572-9581. doi: 10.1007/s00464-023-10388-0. Epub 2023 Sep 20. PMID: 37730853.
2. Hage K, Cornejo J, **Allotey JK**, Castillo-Larios R, Caposole M, Izkandar M, Kellogg TA, Galvani C, Elli EF, Ghanem OM. Feasibility and Outcomes of Simultaneous Gastric Bypass with Paraesophageal Hernia Repair in Elderly Patients. *Obesity Surg*. Published online ahead of print on July 16, 2023. doi:10.1007/s11695-023-06726-9
3. Aboueisha MA, Evans L, **Allotey JK**, Biagini EK, Freeman M, Caposole MZ, Baker JW, Galvani C, Levy S. A 5-year propensity-matched analysis of perioperative outcomes in patients with chronic kidney disease undergoing bariatric surgery. *Surgical Endoscopy*. 2022;37(3):2335-2346. doi:https://doi.org/10.1007/s00464-022-09756-z
4. Aboueisha MA, Freeman M, **Allotey JK**, Evans L, Caposole MZ, Tatum D, Baker JW, Galvani C, Levy S. Battle of the buttress: 5-year propensity-matched analysis of staple-line reinforcement techniques from the MBSAQIP database. *Surgical Endoscopy*. 2023;37(4):3090-3102. doi:https://doi.org/10.1007/s00464-022-09452-y
5. **Allotey JK**, King AH, Kumins NH, Wong VL, Harth KC, Cho JS, Kashyap VS. Systematic review of hemostatic agents used in vascular surgery. *Journal of Vascular Surgery*. 2021;73(6):2189-2197. doi:https://doi.org/10.1016/j.jvs.2020.10.081
6. Sichko S, **Bui TQ**, Vinograd M, Shields GS, Saha K, Devkota S, Olvera-Alvarez HA, Carroll JE, Cole SW, Irwin MR, Slavich GM. Psychobiology of Stress and Adolescent Depression (PSY SAD) Study: Protocol overview for an fMRI-based multi-method investigation. *Brain Behav Immun Health*. 2021 Nov;17:100334. doi: 10.1016/j.bbih.2021.100334. Epub 2021 Aug 24. PMID: 34595481; PMCID: PMC8478351.
7. **Bunda BA**, Raniele RA, Lapayowker SA, Moore CM, Wood ME, McDermott VM, Naresh A. Self-Perception of HIV Risk and Interest in Pre-Exposure Prophylaxis in a General Obstetrics and Gynecology Clinic Population. *J Womens Health (Larchmt)*. 2023 Dec;32(12):1380-1387. doi: 10.1089/jwh.2023.0153. Epub 2023 Oct 23. PMID: 37870743.
8. Green M, **Bunda B**, Steele M, **Cahill A**, **Kale N**, Dash A, Rugile T. Promoting sexually transmitted infection (STI) prophylaxis and community resource sharing in medical student-run clinics. *Sex Transm Infect*. 2023 Jul 4;sextrans-2023-055874. doi: 10.1136/sextrans-2023-055874. Epub ahead of print. PMID: 37402568.
9. Jarolimova J, Yan J, Govere S, **Bunda BA**, Wara NJ, Bogart LM, Ngobese N, Shazi ZM, Khumalo AR, Zions D, Thulare H, Parker RA, Bassett IV. Experiences of participants in a decentralized antiretroviral therapy program in South Africa during the COVID-19 pandemic. *AIDS Care*. 2022 Jul 25:1-7
10. Jarolimova J, Yan J, Govere S, Ngobese N, Shazi ZM, Khumalo AR, **Bunda BA**, Wara NJ, Zions D, Thulare H, Parker RA, Bogart LM, Bassett IV. Medical Mistrust and Stigma Associated with COVID-19 Among People Living with HIV in South Africa. *AIDS Behav*. 2021 May 17:1-11. Epub ahead of print.
11. Platt L, Shebl FM, Qian Y, **Bunda B**, Ard KL, Bassett IV. Urban sexual health clinic patients with 'undetermined risk' for HIV are less likely to receive PrEP. *Sex Transm Dis*. 2021 May 1. Epub ahead of print.
12. Bassett IV, Triant VA, **Bunda BA**, Selvaggi CA, Shinnick DJ, He W, Lu F, Porneala BC, Cao T, Lubitz SA, Meigs JB, Hsu J, Foulkes AS. Massachusetts general hospital Covid-19 registry reveals two distinct populations of hospitalized patients by race and ethnicity. *PLoS One*. 2020;15(12):e0244270. Published 2020 Dec 22.
13. Seiglie J, Platt J, Cromer SJ, **Bunda B**, Foulkes AS, Bassett IV, Hsu J, Meigs JB, Leong A, Putman MS, Triant VA, Wexler DJ, Manne-Goehler J. Diabetes as a Risk Factor for Poor Early Outcomes in Patients Hospitalized With COVID-19. *Diabetes Care*. 2020;43(12):2938-2944.
14. **Bunda BA**, Bassett IV. Reaching the second 90: the strategies for linkage to care and antiretroviral therapy initiation. *Curr Opin HIV AIDS*. 2019;14(6):494-502.
15. Liu K, Pei L, Gao Y, Zhao L, Fang H, **Bunda B**, Fisher L, Wang Y, Li S, Li Y, Guan S, Guo X, Xu H, Xu Y, Song B. Dehydration Status Predicts Short-Term and Long-Term Outcomes in Patients with Cerebral Venous Thrombosis. *Neurocrit Care*. 2019;30(2):478-483.
16. **Choudhary T**, Sanford A, Engel E, Bond N, Schieffelin J. (2023, Mar). Centers for Disease Control and Prevention's Healthy Days Survey Analysis in ebola survivor and contacts in Sierra Leone experiencing musculoskeletal and rheumatism symptoms. *The American Journal of the Medical Sciences*, 365(doi:10.1016/s0002-96), 373-374.
17. Marzotto KN, **Choudhary T**, Wright LA, Howel MP, Kimball TR, Pigula FA, Pigott KD. (2023, Jan). Nutritional markers accompanying acquired chylothorax in infants: A systematic review. *Nutrition Reviews*, Online Print(doi:10.1093/nutrit/n), Online Print.
18. **Ji L**, Jazwinski SM, Kim S. Frailty and Biological Age. *Ann Geriatr Med Res*. 2021 Sep;25(3):141-149. doi: 10.4235/agmr.21.0080. Epub 2021 Aug 17. PMID: 34399574; PMCID: PMC8497950.
19. **Johnson BD**, Shui MW, Said K, Chavez A, Sachdev DD. Prioritizing COVID-19 Contact Tracing During a Surge Using Chatbot Technology. *Am J Public Health*. 2022 Jan;112(1):43-47. doi: 10.2105/AJPH.2021.306563. PMID: 34936405; PMCID: PMC8713632.
20. **Kale NN**, **Marsh J**, Kale NK, Miskimin C, Mulcahey MK. Musculoskeletal Injuries and Conditions Among Homeless Patients. *J Am Acad Orthop Surg Glob Res Rev*. 2021 Nov 18;5(11):e21.00241. doi: 10.5435/JAAOSGlobal-D-21-00241. PMID: 34807874; PMCID: PMC8604007.
21. Sherman WF, Flick TR, Dranoff CS, Weintraub MJ, **Kale NN**, Sommi C, Sanchez FL. Variability of Cutting and Thermal Dynamics Between New and Used Acetabular Reamers During Total Hip Arthroplasty. *Arthroplast Today*. 2021 Jan 11;7:91-97. doi: 10.1016/j.artd.2020.12.002. PMID: 33521203; PMCID: PMC7818610.
22. Sherman WF, Patel AH, Kale NN, Freiburger CM, Barnes CL, Lee OC. Surgeon Decision-Making for Individuals With Obesity When Indicating Total Joint Arthroplasty. *J Arthroplasty*. 2021 Aug;36(8):2708-2715.e1. doi: 10.1016/j.arth.2021.02.078. Epub 2021 Mar 6. PMID: 33865649.

Tulane University Office of Public Health & Medical Education

"Preparing the next generation of physician scientific, community and clinical leaders"

- 23.. Sherman WF, Khadra HS, **Kale NN**, Wu VJ, Gladden PB, Lee OC. How Did the Number and Type of Injuries in Patients Presenting to a Regional Level I Trauma Center Change During the COVID-19 Pandemic with a Stay-at-home Order? Clin Orthop Relat Res. 2021 Feb 1;479(2):266-275. doi: 10.1097/CORR.0000000000001484. PMID: 32969846; PMCID: PMC7899709.
24. Ibitayo AT, **Kale NN**, Miskimin C, Mulcahey MK. Sports Medicine Fellowship Training Significantly Increases Sports Case Volume: An Analysis of ACGME Case Log Data from 2006 to 2019. Arthrosc Sports Med Rehabil. 2021 Sep 1;3(6):e1713-e1717. doi: 10.1016/j.asmr.2021.07.028. PMID: 34977624; PMCID: PMC8689202.
25. McCluskey LC Jr, Cushing TJ, Weldy JM, **Kale NN**, Savoie FH 3rd, Medvedev G. Far Anterior Medial Portals in Complicated Elbow Arthroscopic Procedures: Safety Profile in a Cadaveric Model. Arthrosc Sports Med Rehabil. 2021 Dec 30;4(2):e503-e510. doi: 10.1016/j.asmr.2021.11.009. PMID: 35494259; PMCID: PMC9042752.
26. Chen TC, Couldwell MW, Singer J, Singer A, **Koduri L**, Kaminski E, Nguyen K, Multala E, Dumont AS, Wang A. Assessing the clinical reasoning of ChatGPT for mechanical thrombectomy in patients with stroke. J Neurointerv Surg. 2024 Feb 12;16(3):253-260. doi: 10.1136/jnis-2023-021163. PMID: 38184368.
27. Chen TC, Kaminski E, **Koduri L**, Singer A, Singer J, Couldwell M, Delashaw J, Dumont A, Wang A. Chat GPT as a Neuro-Score Calculator: Analysis of a Large Language Model's Performance on Various Neurological Exam Grading Scales. World Neurosurg. 2023 Nov;179:e342-e347. doi: 10.1016/j.wneu.2023.08.088. Epub 2023 Aug 26. PMID: 37634667.
28. Issa PP, **McCarthy C**, Hussein M, Albuck AL, Emad E, Shama M, Moroz K, Toraih E, Kandil E. Assessing Adequacy: A Meta-Analysis of Rapid Onsite Evaluation of Thyroid Nodules. J Surg Res. 2024 Apr;296:523-531. doi: 10.1016/j.jss.2024.01.018. Epub 2024 Feb 7. PMID: 38330678.
29. Cironi KA, Issa PP, Albuck AL, **McCarthy C**, Rezvani L, Hussein M, Luo X, Shama M, Toraih E, Kandil E. Comparison of Medical Management versus Parathyroidectomy in Patients with Mild Primary Hyperparathyroidism: A Meta-Analysis. Cancers (Basel). 2023 Jun 7;15(12):3085. doi: 10.3390/cancers15123085. PMID: 37370696; PMCID: PMC10296026.
30. Simkin, J., Marrero, L., **McCarthy, C.**, et al. 2021. "Quantifying Mediators of Racial Disparities in Knee Osteoarthritis Outcome Scores-A Cross-Sectional Analysis. Journal of Bone and Joint Surgery Open Access, 6(3):e21.000004.
31. Marrero, L., Hodgeson, S., O'Brien, S., et al., **McCarthy, C.** 2021. Racial differences in severity of synovial fibrosis in patients with knee osteoarthritis. Journal of Orthopedic Research, doi: 10.1002/jor.25061.
32. **Moore VA**, Xu L, Olewnik Ł, Georgiev GP, Iwanaga J, Tubbs RS. Previously unreported variant of the rectus femoris muscle. Folia Morphol (Warsz). 2023;82(1):221-224. doi: 10.5603/FM.a2022.0010. Epub 2022 Feb 3. PMID: 35112338.
33. Davies TA, Miller MB, **Moore VA**, Kaye EA. Predicting professional school performance with a unique lens: are there other cognitive predictors? BMC Med Educ. 2020 Jan 15;20(1):14. doi: 10.1186/s12909-020-1930-2. PMID: 31941519; PMCID: PMC6961370.
34. Ferdinand DP, **Reddy TK**, Wegener M, Guduri P, Nedunchezian S, Lefante J, Ferdinand KC. Text my BP MEDS Nola: A pilot study of text-messaging and social support to increase hypertension medication adherence. American Heart Journal Plus: Cardiology Research and Practice. 2023;26:100253. doi:10.1016/j.ahjo.2023.100253
35. **Reddy TK**, Olewnik Ł, Iwanaga J, Dumont AS, Tubbs RS. Cadaveric findings of a duplicated superior petrosal sinus. Anatomy & Cell Biology. 2022;55(3):384-389. doi:10.5115/acb.22.012
36. Wong ND, Budoff MJ, Ferdinand K, Graham IM, Michos ED, **Reddy T**, Shapiro MD, Toth PP. Atherosclerotic cardiovascular disease risk assessment: An american society for preventive cardiology clinical practice statement. American Journal of Preventive Cardiology. 2022;10:100335. doi:10.1016/j.ajpc.2022.100335
37. Nedunchezian S, **Reddy TK**, Wegener M, O'Connell S, Ferdinand KC. A systematic review of racial/ethnic disparities in pharmacotherapy and surgical treatment outcomes in peripheral arterial disease among African American/non-Hispanic black, non-Hispanic white and Hispanic patients. American Heart Journal Plus: Cardiology Research and Practice. 2022;18:100179. doi:10.1016/j.ahjo.2022.100179
38. Ferdinand KC, **Reddy TK**. Disparities in the COVID-19 pandemic: A clarion call for preventive cardiology. American Journal of Preventive Cardiology. 2021;8:100283. doi:10.1016/j.ajpc.2021.100283.
39. Michos ED, **Reddy TK**, Gulati M, Brewer LC, Bond RM, Velarde GP, Bailey AL, Echols MR, Nasser SA, Bays HE, Navar AM, Ferdinand KC. Improving the enrollment of women and racially/ethnically diverse populations in cardiovascular clinical trials: An ASPC practice statement. American Journal of Preventive Cardiology. 2021;8:100250. doi:10.1016/j.ajpc.2021.100250
40. Ferdinand KC, **Reddy TK**, Vo TN. Global interventions in hypertension: New and emerging concepts. Current Opinion in Cardiology. 2021;36(4):436-443. doi:10.1097/hco.0000000000000866
41. Ferdinand KC, Nedunchezian S, **Reddy TK**. The COVID-19 and Influenza "Twindemic": Barriers to Influenza Vaccination and Potential Acceptance of SARS-CoV2 Vaccination in African Americans. J Natl Med Assoc. 2020;112(6):681-687. doi:10.1016/j.jnma.2020.11.001
42. **Santiago R**, Wisniewski J. 4185 Assessing Barriers to Retention in Care Continuum Among HCV Positive Homeless Adults of New Orleans. Journal of Clinical and Translational Science. 2020 January; 4(s1):123-123. doi: 10.1017/cts.2020.369.
43. Lee N, Perry LM, Hoerger M, **Thomas C**, Malhotra S. Advance Care Planning Practice Patterns Before and During a Pandemic. J Palliat Med. 2024 Feb;27(2):246-250. doi: 10.1089/jpm.2023.0117. Epub 2023 Oct 19. PMID: 37856144; PMCID: PMC10825290.
44. Freiburger C, **Thomas CM**, Lupica GM, O'Connell S, Stamm MA, Mulcahey MK. Hip Range of Motion During Passive and 1-Leg Exercises Is Greater in Women: A Meta-analysis and Systematic Review. Arthroscopy. 2024 Feb;40(2):495-512.e3. doi: 10.1016/j.arthro.2023.04.006. Epub 2023 Apr 26.
45. Anderson A, O'Connell SS, **Thomas C**, Chimmanamada R. Telehealth Interventions to Improve Diabetes Management Among Black and Hispanic Patients: a Systematic Review and Meta-Analysis. J Racial Ethn Health Disparities. 2022 Dec;9(6):2375-2386. doi: 10.1007/s40615-021-01174-6. Epub 2022 Jan 9. PMID: 35000144; PMCID: PMC8742712.
46. Shih MC, **Wang AL**, Radosta S, Mushatt DM. Retrospective cohort study comparing two versus three blood culture sets in people who inject drugs. Infect Dis (Lond). 2024 Mar;56(3):183-192. doi: 10.1080/23744235.2023.2284884. Epub 2023 Nov 22. PMID: 37991992

If you have any queries or questions, please do not hesitate to contact us!

M.A.Krousel-Wood, MD, MSPH
Associate Dean
504.988.7055 ; mawood@tulane.edu

Rachael Ruiz Cunnen, MPH
Director, MD/MPH Program
504.988.7055 ; rruiz1@tulane.edu

Taylor R. Schwab
Administrative Program Coordinator
504.988.1333 ; tschwab1@tulane.edu